

Labor Market Data

2015 City Statistics

City	Population	Labor Force	Small Businesses (1-4 employees)	Total Businesses
Crescent City	6,986	2,012	546	822
Eureka	27,562	13,515	1,375	2,218
Arcata	17,525	9,134	654	1,026
McKinleyville	15,274	8,076	324	475
Fortuna	12,059	4,862	365	549
Rio Dell	3,318	1,354	54	73
Ferndale	1,453	716	99	136
Willow Creek	1,740	774	68	101

Source: GIS Planning, INC Zoomprospector.com

2015 Unemployment rate:

Humboldt County ~ 5%

Del Norte County ~ 9%

2014 County Statistics

Humboldt County Current Employment by Industry

<http://www.labormarketinfo.edd.ca.gov/file/lfmonth/humbopds.pdf>

The largest job sectors are local government, educational & health services, and retail trade (private service providing). Retail trade saw a slight decline in 2015, but the other largest sectors grew over 2%. The construction industry grew the most (6.7%), and transportation, warehousing & utilities (private service providing) declined the most (-7.7%).

Del Norte County Current Employment by Industry

<http://www.labormarketinfo.edd.ca.gov/file/lfmonth/delnopds.pdf>

The largest job sectors are state and local government employment grew which grew in 2015, and education and health services, which saw a small decline. The professional & business services (private service providing) grew 11 percent which is more than any other industry. Manufacturing (goods producing) and Information (private service providing) had the largest declines in employment, but they account for a very little of the overall workforce.

Employment Development Department
Labor Market Information Division

2012-2022 Occupations With the Most Job Openings

North Coast Region (Del Norte, Humboldt, Lake, and Mendocino Counties)

Published: February 2015

SOC Code*	Occupational Title	Total Job Openings 2012-2022 [1]	2014 First Quarter Wages [2]		Education and Training Levels [4]		
			Median Hourly	Median Annual	Entry Level Education	Work Experience	On-the-Job Training
41-2011	Cashiers	2,040	\$9.96	\$20,701	8	None	ST OJT
39-9021	Personal Care Aides	1,650	\$10.44	\$21,705	8	None	ST OJT
41-2031	Retail Salespersons	1,350	\$10.40	\$21,639	8	None	ST OJT
35-3021	Combined Food Preparation and Serving Workers, Including Fast Food	1,170	\$9.20	\$19,145	8	None	ST OJT
35-3031	Waiters and Waitresses	1,080	\$9.35	\$19,448	8	None	ST OJT
45-2092	Farmworkers and Laborers, Crop, Nursery, and Greenhouse	1,010	\$9.12	\$18,974	8	None	ST OJT
37-3011	Landscaping and Groundskeeping Workers	790	\$11.66	\$24,244	8	None	ST OJT
11-1021	General and Operations Managers	570	\$34.17	\$71,052	3	<5 years	None
29-1141	Registered Nurses	480	\$31.09	\$64,679	4	None	None
43-9061	Office Clerks, General	450	\$13.93	\$28,990	7	None	ST OJT
37-2011	Janitors and Cleaners, Except Maids and Housekeeping Cleaners	440	\$12.46	\$25,937	8	None	ST OJT
43-3031	Bookkeeping, Accounting, and Auditing Clerks	430	\$16.96	\$35,278	7	None	MT OJT
25-9041	Teacher Assistants	420	[3]	\$26,446	6	None	None
35-2014	Cooks, Restaurant	420	\$10.86	\$22,602	8	<5 years	MT OJT
41-1011	First-Line Supervisors of Retail Sales Workers	420	\$17.06	\$35,487	7	<5 years	None
37-2012	Maids and Housekeeping Cleaners	410	\$11.02	\$22,924	8	None	ST OJT
43-5081	Stock Clerks and Order Fillers	380	\$11.15	\$23,178	8	None	ST OJT
53-3032	Heavy and Tractor-Trailer Truck Drivers	380	\$18.63	\$38,739	5	None	ST OJT

35-9021	Dishwashers	380	\$9.22	\$19,176	8	None	ST OJT
11-9013	Farmers, Ranchers, and Other Agricultural Managers	380	N/A	N/A	7	≥5 years	None
43-4051	Customer Service Representatives	370	\$13.85	\$28,818	7	None	ST OJT
35-3022	Counter Attendants, Cafeteria, Food Concession, and Coffee Shop	370	\$9.60	\$19,982	8	None	ST OJT
43-6014	Secretaries and Administrative Assistants, Except Legal, Medical, and Executive	370	\$16.08	\$33,445	7	None	ST OJT
43-1011	First-Line Supervisors of Office and Administrative Support Workers	370	\$22.29	\$46,345	7	<5 years	None
35-9011	Dining Room and Cafeteria Attendants and Bartender Helpers	350	\$9.09	\$18,904	8	None	ST OJT
49-9071	Maintenance and Repair Workers, General	340	\$17.12	\$35,613	7	None	LT OJT
41-2021	Counter and Rental Clerks	340	\$11.02	\$22,909	8	None	ST OJT
53-7062	Laborers and Freight, Stock, and Material Movers, Hand	330	\$10.56	\$21,951	8	None	ST OJT
33-3012	Correctional Officers and Jailers	330	\$36.73	\$76,400	7	None	MT OJT
33-9032	Security Guards	320	\$10.47	\$21,765	7	None	ST OJT
43-4081	Hotel, Motel, and Resort Desk Clerks	300	\$11.03	\$22,925	7	None	ST OJT
43-3071	Tellers	300	\$12.71	\$26,428	7	None	ST OJT
31-1011	Home Health Aides	280	\$11.34	\$23,589	8	None	ST OJT
35-3011	Bartenders	280	\$10.75	\$22,370	8	None	ST OJT
43-4171	Receptionists and Information Clerks	270	\$13.04	\$27,137	7	None	ST OJT
25-2021	Elementary School Teachers, Except Special Education	270	[3]	\$54,987	3	None	I/R
35-1012	First-Line Supervisors of Food Preparation and Serving Workers	270	\$12.69	\$26,390	7	<5 years	None
13-2011	Accountants and Auditors	260	\$29.17	\$60,674	3	None	None
47-2061	Construction Laborers	250	\$15.55	\$32,352	8	None	ST OJT
43-6013	Medical Secretaries	250	\$14.03	\$29,182	7	None	MT OJT
39-9011	Childcare Workers	230	\$10.91	\$22,702	7	None	ST OJT
35-9031	Hosts and Hostesses, Restaurant, Lounge, and Coffee Shop	220	\$9.32	\$19,377	8	None	None
47-2031	Carpenters	210	\$27.83	\$57,883	7	None	APP
39-3091	Amusement and Recreation Attendants	190	\$9.73	\$20,254	8	None	ST OJT
17-2051	Civil Engineers	190	\$48.44	\$100,747	3	None	None
53-3033	Light Truck or Delivery Services Drivers	180	\$15.22	\$31,666	7	None	ST OJT
51-8031	Water and Wastewater Treatment Plant and System	180	\$26.08	\$54,258	7	None	LT OJT

	Operators						
49-3023	Automotive Service Technicians and Mechanics	180	\$17.83	\$37,099	7	None	LT OJT
19-4093	Forest and Conservation Technicians	170	\$13.62	\$28,318	4	None	None
11-9032	Education Administrators, Elementary and Secondary School	170	[3]	\$88,734	2	≥5 years	None

* The Standard Occupational Classification (SOC) system is used by government agencies to classify workers into occupational categories for the purpose of collecting, calculating, or disseminating data.

Data sources: U.S. Bureau of Labor Statistics' Current Employment Statistics (CES) March 2013 benchmark, Quarterly Census of Employment and Wages (QCEW) industry employment, and Occupational Employment Statistics (OES) data.

Occupational employment projections include self-employed, unpaid family workers, private household workers, farm, and nonfarm employment.

Excludes "All Other" categories. These are residual codes that do not represent a detailed occupation.

The use of occupational employment projections as a time series is not encouraged due to changes in the occupational, industrial, and geographical classification systems; changes in the way data are collected; and changes in the OES survey reference period.

- [1] Total jobs are the sum of new jobs and replacement needs.
- [2] Median hourly and annual wages are the estimated 50th percentile of the distribution of wages; 50 percent of workers in an occupation earn wages below, and 50 percent earn wages above the median wage. The wages are from 2014 first quarter and do not include self-employed or unpaid family workers.
- [3] In occupations where workers do not work full-time all year-round, it is not possible to calculate an hourly wage. The Bureau of Labor Statistics develops and assigns education and training categories to each occupation. For more information on these categories, please see http://www.bls.gov/emp/ep_education_training_system.htm
- [4]

Entry Level Education
1- Doctoral or professional degree
2- Master's degree
3- Bachelor's degree
4- Associate's degree
5- Postsecondary non-degree award
6- Some college, no degree
7- High school diploma or equivalent
8- Less than high school

Work Experience Codes	
≥5 years	5 years or more experience in a related occupation or field is common.
<5 years	Less than 5 years experience in a related occupation or field is common.
None	No work experience is typically required.

On-the-Job Training	
I/R	Internship/Residency
APP	Apprenticeship
LT OJT	Long-term on-the-job training
MT OJT	Moderate-term on-the-job training
ST OJT	Short-term on-the-job training
None	None

Unemployment Rate vs. Enrollment

CR Eureka FTES vs. Humboldt County Unemployment Rate

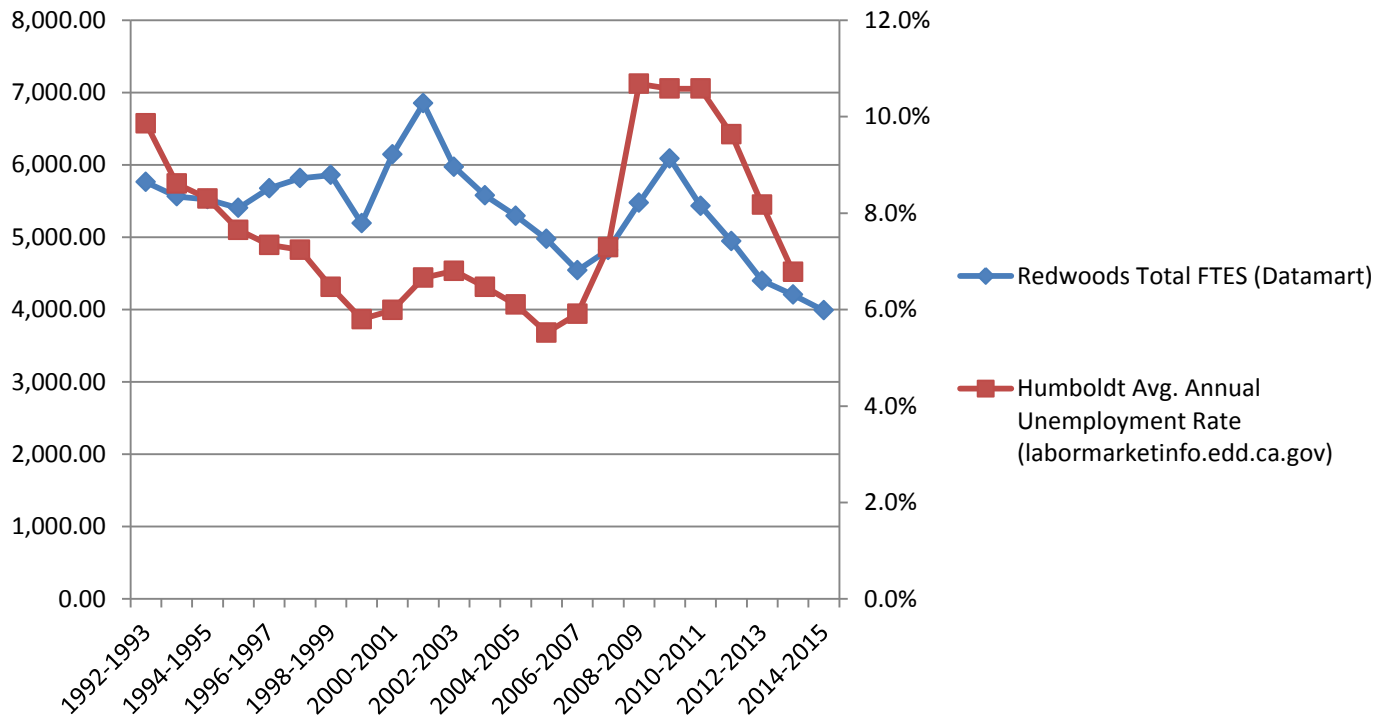

Unemployment in Humboldt County is projected to be 6.8% in 2016-17 through 2018-2019.

http://www.dot.ca.gov/hq/tpp/offices/eab/socio_economic_files/2013/Humboldt.pdf

CR Del Norte FTES vs. Del Norte County Unemployment Rate

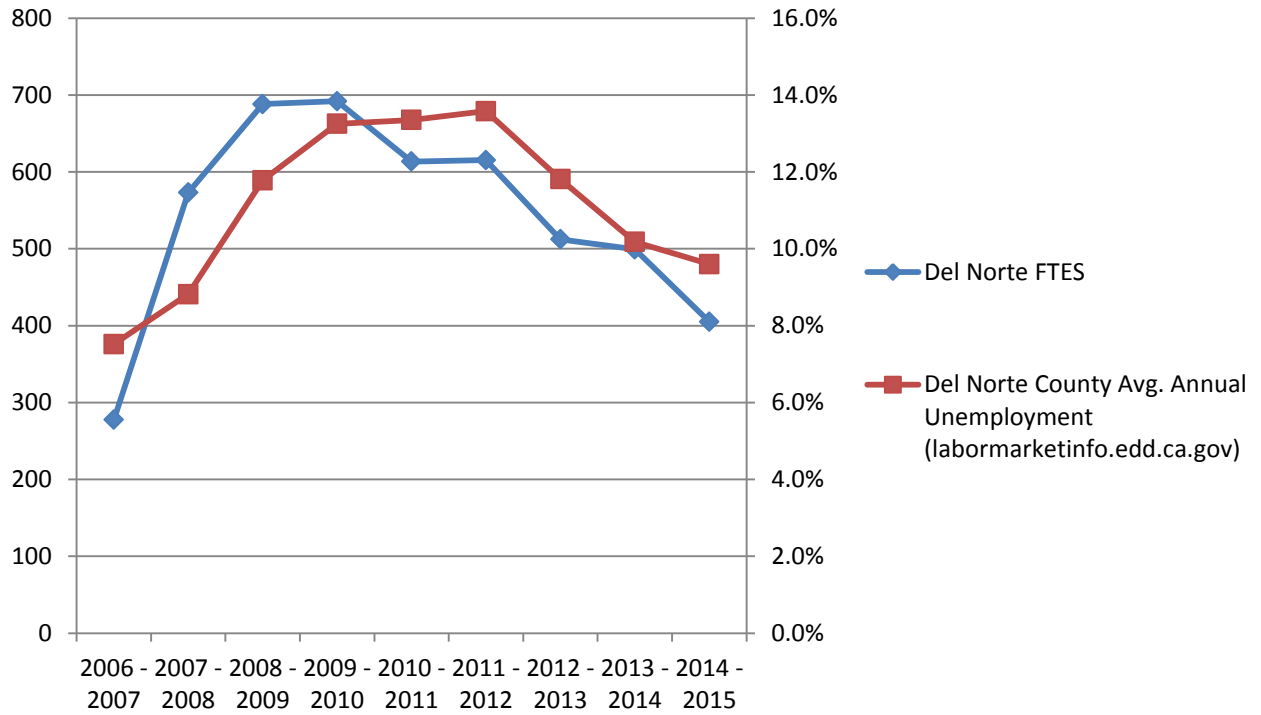

Unemployment projections within 0.2 percentage points of 9.5 in 2016-17 through 2018-2019.

http://www.dot.ca.gov/hq/tpp/offices/eab/socio_economic_files/2013/Del_Norte.pdf